

# AURO

my world....naturally

For people-friendly indoors: Auro paints and care products are made of natural (and whenever possible, organically grown) ingredients. No strain on your immune system. No poisons in your body.

**health build™**  
Tel. (353)71 - 9150095  
Doon Lough, Co. Leitrim

**PriceList N.Irl. 6/2011**  
**£ Sterling, incl. VAT**

Stockists:

**Newtownards/Co. Down**  
Ballyalton House 028-91813235  
**Dublin 7:** Klee Paper, 89 NCR, D7  
01-8383544 sales@ecoland.com

**Co. Laois: The Paint Store,**  
Mountmellick, Tel. 057-8624435  
cfqualitydecorators@eircom.net

**-Co. Wexford: ECO Build, New Ross,**  
T/F: 051-445099 info@ecobuild.ie

**Macroom/Cork: Honeystone House**  
026-43084 info@honeystonehouse.com

**Galway: Matrix Custom Interiors**  
Moycullen 086-3665768

**Sligo: TirNaNog, 071-9162752**  
**Ck-on-Shannon/Leitrim:**  
Lynch's Paints 071-9641029

AURO, the world's first paint manufacturer with a full EU Environ. Impact Statement and certified **CARBON NEUTRAL MANUFACTURING**, sets the standards for other manufacturers of natural paints.

No petrochemicals! Fully natural precious raw materials: Their chemical structures are maintained, allowing them to easily re-integrate with the environment. AURO: the world's only Paint range with all residues safe for household composting.

28Years  
Experience, Quality & Reliability of Auro natural paints - certified by numerous technical and ECO awards. More information at [www.healthbuild.ie](http://www.healthbuild.ie)  
info@healthbuild.ie

Leading edge technology paints! Auro have just released the world's first truly natural fire-classified and photocatalytic wallpaint which decomposes odours, bacteria and pollutants out of the air, demonstrating Auro's commitment to eco-research and development.

## WOODPRIMERS

Use: Choice of undercoats for the **Aqua** based range of 160 Woodstain, 184 Wax, 250/251 Gloss and 260/261 Silk Gloss range (see page 2)

| 117 Special primer, inside & out | size           | Price   | Coverage/coat    |
|----------------------------------|----------------|---------|------------------|
| 0,375 L                          | £ 10.70 5 sqm  | 2,50 L  | £ 54.80 31 sqm   |
| 0,75 L                           | £ 18.40 10 sqm | 10,00 L | £ 181.40 125 sqm |

Primer for all types of wood but especially for tannin rich timber (like Red cedar, Oregon pine, Hemlock, Larch, Meranti, Merbau, Teak, Pitch Pine, Bangkirai, oak, Chestnut etc) Recommended for all windows. Naturally deepens the colour of the wood. Drying time: 24 -48 hours. (see also our topical sheet no.117)

### 124 Wood Primer, Aqua inside only

Water thinnable, solvent free, lower priced primer for wood without active tannin substances: Maple, birch, beech, spruce, pine, elm, Alder, Locust, Sipo, Fir etc. Drying time:

|         |                |         |                  |
|---------|----------------|---------|------------------|
| 0.375 l | £ 10.20 6 sqm  | 2.50 L  | £ 48.70 42 sqm   |
| 0.75 l  | £ 17.40 13 sqm | 10.00 L | £ 123.60 167 sqm |

Box coloured: most used products / applications

## The "Classic" range conforming to EU guideline on VOC's 2007-

The traditional orange peel oil solvent containing AURO products; mainly for renovations and where deep wood penetration is needed. Easy to apply (for furniture etc.); best for staining wood uniformly with no.s 150 colour concentrates

### 121 Impregnating Primer (Classic)

|         |                |        |                  |
|---------|----------------|--------|------------------|
| 0.375 l | £ 18.60 8 sqm  | 2.50 L | £ 74.50 50 sqm   |
| 0.75 l  | £ 27.00 15 sqm | 5.00 L | £ 122.10 100 sqm |

As a deep penetrating primer (high orange peel oil content) for the after treatment with Hard Wax No. 173, especially for furniture.

Primer 121 is suitable for wood and cork and can be stained with no.s 150 Colours up to 10%.

For brick, clay tiles and concrete please use No. 114 Brick Oil (page 4 of this price list, Brick Oil cannot be stained!).

**150 Colour concentrate for 121, 123, 126 & 143 -not for "Aqua"** Add max. 10% to oil-based and Pur Solid primers for a stained finish. Basic colours only: ochre yellow / persian & terracotta red / ultramarine blue / oxide green / iron oxide brown / white / earth black 0.375L £ 15.90

### 173 Larch Hard Wax for furniture 0,40 kg £ 21.90 20 sqm

Larch resin and beeswax balm to enhance and protect furniture. Use: Prime first with Primer 121. Apply one thin coat of wax with a lint free cloth. Buff when dry. Drying time: 12 - 24 hours. For maintenance use Intensive Furniture Care 662.

### 191 Thinner (Orange Peel Oil from ecological cultivation)

1,00 L £ 25.90 5,00 L (TBO) £ 94.50

Plant Thinner & Brush Cleaner Pure plant oil from controlled cultivation, excellent for thinning No. 117 Special Primer, any of the oil-based Auro products and for cleaning brushes after use.

## SPECIAL STAINING FINISHES:

### 148 Swedish Red, exterior woodpaint see also special leaflet

2,50 L £ 23.60 10 sqm 10,00 L £ 66.90 40 sqm

Solvent free matt colour wash as sole treatment for rough sawn or roughened untreated wooden cladding. Easy to use and to renovate.

### 814 Wainscot White see also special leaflet

2,50 L £ 42.30 34 sqm This strong white Stain comes to the rescue where yellowed wood or panelling is darkening your room.

## WOODSTAIN

### 160 Woodstain Varnish, clear and coloured, Aqua

|                |                  |
|----------------|------------------|
| 0,375 L        | £ 10.60 5 sqm    |
| 0,75 L         | £ 19.60 10 sqm   |
| 2,50 L         | £ 54.90 31 sqm   |
| 10,00L (order) | £ 185.90 125 sqm |

Water thinnable timber varnish for interior and exterior use.

Use: Prime first with one or two coats of 117 Special Primer. (Windows: when dry, smooth 117 primer with harsh green polishing pad). Three coats of topcoat are necessary for outside protection (stained to avoid discoloration from sunlight). (more flexibility - don't use for floors!) Drying time 24-48 hours /coat. Also see technical leaflet, colour chart or brochure. **Not recommended: Natural Hair Fibre brushes with Aqua**

**Durability test winner out of 22 European Wood stains**

Please ask for our free colour chart and our free brochure on furniture and wooden surfaces

|                     |                       |                    |
|---------------------|-----------------------|--------------------|
| 160-00 colourless   | 160-35 ruby red       | 160-84 brown       |
| 160-15 ochre yellow | 160-37 mahogany red   | 160-85 walnut      |
| 160-16 pine         | 160-52 lapis lazuli   | 160-86 ochre brown |
| 160-17 maroon       | 160-55 ultramar. blue | 160-88 light brown |
| 160-18 light oak    | 160-60 oxide green    | 160-90 white       |
| 160-19 oak          | 160-64 lime green     | 160-97 rose wood   |
| 160-23 apricot      | 160-67 green          | 160-99 black       |
| 160-26 orange       | 160-74 grey           |                    |
| 160-33 dark red     | 160-82 umber          |                    |

More at our colour folder - Mixing service available

## Kitchen & Furniture

### 108 Worktop Oil size Price Coverage/coat

0.50 L £ 25.30 6 - 7 sqm

Solvent free oil as sole application for the in-depth protection and care mainly for wooden worktops. Enhances the grain and wood structure, good wearing qualities without shine - see also special leaflet -

Use: Up to three applications to achieve a full saturation of the wood. Bare wood: apply by brush, roller or spatula or with a cloth. For better absorption (some hard wood): dilute up to 20% of thinner 191.

Important: Any oil not absorbed after max. 20 min. must be absorbed with a cloth and rubbed into the wood. Allow 2-3 days for drying of each app. Saliva and sweat proof to DIN53160 and EN 71 (toy safety).

### 109 One-Off Oil / 109-90 One-Off Oil, natural

1.00 L £ 33.40 20 sqm 2.50 L (TBO) £ 68.30 50 sqm

Single application oil for furniture, doors etc. for an easy care and attractive finish. Application similar to 108, but thinner 191 not recommended. The "natural" shade has white pigmentation, ideal for wood of a lighter shade. - see also special leaflet -

**106 Care Oil** for 109 One-Off Oil 1.00 L £ 21.00 83 sqm

### 184 Wood Wax (Aqua)

0.375 L £ 10.10 12.5 sqm  
0.75 L £ 17.40 25 sqm

Water thinnable balm for finishing furniture or linoleum with light honey tone. **Not for oak and laminated wood.** Use over Primers 117 / 124. Also as a water / dirt repellent layer after treatment with 160 range Woodstains. Apply Liquid Wax 184 sparingly with brush. Polish after 20 to 60 min. with white pad.

**111 BORAX WOOD PRESERVATIVE (powder)** *see special leaflet*  
 1.00 kg £ 27.20 30 sqm Use: As a preservative against fungus and insects for constructive timber and other woodwork. Approved to BS 5268. Prevents woodworm but is ineffective against existing infestation. Dissolve 1 part of powder in 9 parts of water (planned wood) or 1 part to 6 parts (rough timber); water not colder than 15°C. For brushing, spraying or dipping.

## GLOSS /MATT SILK /CLEAR VARNISH

**231 Natural Paint Filler (Aqua)** 0.10 L Tube £ 4.60 1 sqm  
 Use: Prepare with primer no. 117 or 124. Finish with gloss or matt-silk paint. Outdoors only suitable for spot-filling of small damaged areas.

**234 Natural rust protection prime** 0.75 L £ 23.20 8 sqm

Corrosion protecting undercoat on interior and exterior steel and metal. Red colour. Use: Old rust must be removed. Apply two coats 234, follow with gloss/matt silk paint 250/260.

**253 White undercoat (Aqua)**  
 0.375L £ 13.30 4 sqm 2.50 L £ 61.70 31 sqm  
 0.75 L £ 22.60 8 sqm 10.00 L £ 225.70 110 sqm

Use: Constructive timber needs to be treated first with borax wood preservative 111 (see p.4). New or exposed wood: apply one coat of water-based wood primer 117, follow with one coat of water-based undercoat 253. Finish with two coats of water-based 250 range gloss or 260 range matt silk paint. When using coloured glosses, mix up to 10% colour into the undercoat to tint it.

**250 Gloss paint (White & Coloured) or 260 Silk Gloss Paint** (white at stock; coloured to be ordered.) (Aqua)

0.375 L £ 13.30 4 sqm 0.75L £ 22.60 8 sqm  
 2.50 L £ 61.70 31 sqm 10 L £ 225.70 110 sqm  
 (10 L in white only)

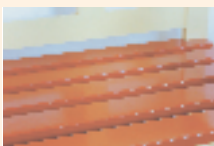

Use: Exposed wood and metal have to be prepared with undercoat 253 or metal primer 234. Follow with one to two coats gloss or eggshell paint. 250 Gloss range is approved for outside use to the prestigious EN 927 durability standard.

Colours available: (please ask for our free colour folder)  
 250-15 Ochre-yellow 250-55 Ultramarine blue 250-87 Oxide Brown  
 250-33 English red 250-65 Oxide green 250-90 White  
 250-37 Persian red 250-83 Brown 250-99 Black

Don't use Natural Hair Fibre Brushes with Aqua Paints, AURO's Orel-Mix Brushes are best (see tools) If you can't clean a brush with hot water/ soap, dip it into 191 thinner.

For shades, mix coloured gloss with white. For pastel shades, mix 250 colours with 260-90 matt silk white. See also free colour folder - mixing service available

**257 Radiator paint (Aqua)**  
 0.75 L £ 23.20 8 sqm 2.50 L £ 61.70 (TBO) 28 sqm

For radiators and pipes made of steel and cast iron. Heat resistant up to 70°C. Use: Areas of bare steel need to be primed first (234 metal primer). Follow with two coats of 257 radiator paint. Sand between coats. Drying time 24-48 hours. Tint with Gloss 250 range possible up to 10%

**251 Clear Laquer, glossy (Aqua) or 261 matt silk**  
 0.375 L £ 12.50 4 sqm 0.75 L £ 20.50 9 sqm 2.50 L £ 58.60 31 sqm

Use: Very absorbent surfaces need to be primed first with primer 117 (especially where wood has high tannin content). Follow with two to three coats of lacquer. *See also technical leaflet*

**Laquer cleaning: Use No.435 Varnish/Glaze Cleaner** (see page 4)

Box coloured: most used products / applications

## The Pure Solid range *mainly for trade & industry*

**123 Wood Hard Oil (pure solid range)**  
 0.75 L £ 29.80 19 sqm  
 2.50 L £ 65.50 63 sqm 10.00 L (TBO) £ 246.00 250 sqm  
 Solvent free hard oil used instead of no.126 with Hard Wax 171

**143 Linseed Oil Varnish (pure solid range)**  
 0.75 L (TBO) £ 13.60 25 sqm 5.00 L (TBO) £ 49.60 167 sqm  
 Low cost, transparent varnish for indoors. Dilution: Orange peel oil thinner 191. Staining: with 150 range. **Slow drying time!**

**128 Oil-Wax (pure solid range)**  
 0.75 L £ 27.60 25 sqm 2.50 L £ 82.50 167 sqm  
 Sole treatment mainly for furniture in trade / industry. Can be diluted with Thinner 191 *See technical leaflet*

**Please note: Main technical leaflets and Topical Subject Information: downloads from www.auro.com (Engl.Flag / Menu: Downloads)**

**Tester Glasses:** No's 114/117 / 127 / 187 / 253 / 250 / 267/ 321/330 range and all cleaners from your AURO stockists **0.05 L £ 3.00**

- for other samples please contact our **Sligo office** 00353-71-9150095

**TREATMENT OF FLOORS** For detailed instructions on all floor products see leaflet: TREATING WOODEN FLOORS.

## 125 Two in One Oil Wax for Wooden Floors **NEW**

Sole treatment oil/wax for indoors, especially wooden floors. Shows a "honey coloured" tinting effect. One or two coats providing good resistance, durability and easy renovation. Apply very thin! One coat of 171 Hard Wax can be added for high durability. Not suitable for MDF etc Regular Maintenance with no. 431 or 661. *See technical leaflet*



0.75 L £ 51.40 up to 30 sqm 2.5 L £ 154.60 up to 100 sqm

## The "Classic" Floor Application

**126 Hard oil, clear**  
 0.75 L £ 29.00 15 sqm 5.00 L £ 148.00 100 sqm  
 2.50 L £ 77.10 50 sqm 20.00 L (TBO) £ 470.00 400 sqm

Hard wearing resin oil suitable for wooden high use areas. Use: Generally needs 1 to 2 coats. Apply sparingly to saturation, remove excess within 15 minutes. Leave to dry for 24 hours. Further coats may be required on very dry wood. Surface must be dry, even, absorbent, clean, grease-free and chemically inert to achieve even absorption. Test patch recommended. **Hard Oil 126 is suitable for wood and cork and can be stained with no.s 150 Colours up to 10%.**

**171 Hard Wax**  
 0.10 kg £ 8.30 10 sqm  
 0.40 kg £ 20.50 40 sqm 2.50 kg £ 87.40 250 sqm

Durable finish for wood, floors, clay tiles and cork. Complies with safety standards for toys. The attractive, water repellent silk finish is non-slip and antistatic. Worn parts are easy to re-wax, no need to strip the whole area. Use: Areas must first be well saturated with Hard Oil 126. Apply one thin coat of wax with a lint free cloth. To be polished within 1 - 2 hours in still soft state with lint free cloth (linen, cotton) or beige pad. Cast-iron buffer / polisher available at Klee P. / Sligo (deposit 45; cleaning with 191 Thinner required; see also: tools). Cleaning of floors: Beeswax Floor Care 431 is cleaning and maintaining / refreshing waxed areas.

## The "Aqua" Floor Applications

We recommend the "Aqua" floor range mainly for wooden floors without active tannin substances: Maple, birch, beech, spruce, pine, elm, Alder, Locust, Sipo, Fir etc. For tannin rich wood (see primer 117) a "layer forming" of primer 117 is needed with up to 3 coats - an effort for the polishing machine only

**127 Hard primer for floors (Aqua)** *See technical leaflet*  
 Water thinnable, solvent free primer for wooden floors. Apply one coat with short pile roller. Wood stays pale. Can be brightened up with up to 30% of 160-90 White Stain (for other staining colours the "Classic" application is best). Drying time: 24 - 48 hours. Sand floor (min. 120 grid) before applying 187 floor wax or 267 floor paint. **Not for cork tiles, tannin rich wood, laminates, MDF etc!**

0.75 L £ 16.40 11 sqm size Price Coverage/coat  
 2.50 L £ 41.10 36 sqm 10,00 L £ 123.60 143 sqm

**187 Floor Wax (Aqua)** *See technical leaflet*

0.75 L £ 19.50 20 sqm  
 2.50 L £ 51.40 63 sqm 10,00 L £ 180.30 250 sqm  
 Low maintenance finish for wooden floors, like 171 but more durable (2 coats) and shorter drying time. Use: Apply one or two coats of 187 Liquid Floor Wax. Polish the wax layers while still soft (after 20 min.-1 hrs), use soft (white) pad.

**White polishing pads: small: 3.20 / big: 17.90**  
**437 Floor care** for 'Aqua' Floor Wax 187 0.50 L £ 7.50  
 Use: A special cleaning & care product for "Aqua" Floor Wax 187.

**267 Clear Floor Paint (Aqua),** *See technical leaflet*  
 0.75 L £ 22.60 12 sqm  
 2.50 L £ 61.70 42 sqm 10,00 L £ 205.10 167 sqm

Durable, layer forming, breathable, water repellent semi gloss finish. **No need for polishing after drying!**  
 Use: Two coats of Floor Paint 267 with short pile roller 250 mm. Ready to work on after 24-48 hours (depending on temperature & humidity), final hardening after 5- 8 days.

**427 Floor cleaner** for wood surfaces painted with 267 0.50 L £ 7.50  
 Use: A mild cleaner especially for "Aqua" Floor Paint 267.

Please note: AURO's no. **661 Wooden Floors Cleaning & Care** product is suitable for all of the above applications as well as laminates, terracotta, linoleum, cork etc. Can be polished up, where required. **0.50 L £ 8.30**

For an overview on all systems and photos please read our brochure "Wooden Floors: Do it Yourself" Have a look at the wooden displays presented by our appointed retailers! Please ask your retailer also for our information "Care instructions for Floors".

## WALL PRIMERS & PLASTERS

**301 Natural resin plaster primer** size Price Coverage/coat  
 2,00 L £ 17.40 40 sqm 5,00 L £ 35.90 100 sqm

Use: For use as an undercoat on surfaces with uneven absorbance, mineral-based surfaces and plasterboard for subsequent treatment with AURO wall paints. Dilute with water 1:1 and apply with brush.

**302 Natural resin primer, white**  
 5,00 L £ 43.90 40 sqm 10,00 L (TBO) £ 71.40 80 sqm

Use: For priming of mineral and organic surfaces (wood, cardboards), with fine grain. Ready to use.

**307/308/309 Roll- and Brush On Plaster, fine, medium, or coarse grain**  
 16.00 kg £ 79.90 coverage: s.Tec.Sheet (TBO)

Use: Structured plaster for mineral or organic surfaces, indoors. Can be tinted up to 5% with colours from 330 range.  
**Not suitable for damp rooms!**

**311 Natural fibre plaster, white, indoors**  
 10,00 L £ 61.10 6 sqm (TBO)

Ready to use plaster with vegetable fibres. For interior rendering of walls, can be tinted up to 10% with colours from 330 range.  
**Not suitable for bare masonry - see Technical Sheet!**

## EMULSION WALLPAPERS

**321 Natural resin wall paint, brilliant white**  
 1.00 L £ 10.90 8 sqm  
 5.00 L £ 41.40 45 sqm 10.00 L £ 68.90 90 sqm

Use: Excellent covering quality for walls and ceilings is achieved with one or two coats. Use on it's own for a clean white finish or tint it with colours from the 330 range. For very absorbent surfaces, use Primer 301 first (where stronger colours are wanted) or dilute first coat with up to 20% water.

**Please note: emulsion wall paints No.320 & No.321 are not suitable for alkaline surfaces, i.e. lime - use No.326/751 or lime range**

Set of 2 Colour books for No's 321/322 with 160 shades available from your appointed retailer Deposit (fully refundable): £ 40.00 Rental time of all colour books: up to one month.

**please ask for our free colour booklet (84 shades)**

**NEW**

Box coloured: most used products / applications

**322 Professional paint, brilliant white**  
 5,00 L £ 56.30 50 sqm 10,00 L £ 92.50 100 sqm

Use: For use in areas where more scrubbing resistance is required. Slightly silk matt finish. Tint with colours 330 (up to 10%). For very absorbant surfaces please use as priming coat diluted with up to 20 % water. Washable/abrasion resistant after approx. 4 weeks.

**323 Masonry Building Paint, white**  
 10.00 L £ 90.10 67 sqm

Weather resistant but highly permeable paint for covering coats on intact, purely mineral surfaces. Not recommended as renovation coat on conventional paints. Can be tinted with up to 10% colours from 330 range. Primer: use No. 114 Brick Oil (s. page 4)

**326 Limewash Paint (for lime based or "historic" alkaline walls)**  
 10.00 L £ 48.50 83 sqm

Use: Indoor wall paint based on soak lime, mat, on lime (alkaline) or cement surfaces. Strongly absorbing surfaces (e.g. calcareous sandstone) should be primed with 326 Limewash diluted with up to 20% water. Can be coloured with no. 350 Lime Tinting Base in any ratio.

**320 Natural resin wall paint, old white (TBO)**  
 5,00 L £ 30.80 42 sqm 10,00 L £ 49.60 83 sqm

Mainly recommended only where a soft white effect is intended. Use: Needs two to four coats if used on it's own. For very absorbent surfaces like plasterboard use Primer 301. Semi-transparent when wet. Full covering power is only apparent when the paint is dry. Stronger colours can be achieved using less colour concentrates if 320 Off-White paint is used as a base instead of the 321 White Emulsion. For white ceilings use our high covering 321 White Emulsion.

See brochure: Walls and Ceilings / Do it Yourself!

**328 Airfresh Wallpaint, white** size Price Coverage/coat  
 5,00 L £ 51.30 50 sqm 10,00 L £ 87.60 100 sqm

Permanently reducing or even neutralising odours from cooking or smoke, evaporations from carpet or furniture. The only photo-catalytic NATURAL wallpaint - no acrylics!

**FIRE Certification: A2-s1,d0**

**NEW Product Breakthrough!**

Highly valuable where a room is subject to extraordinary changes, e.g. **schools, conference rooms hotels, kitchen, restaurants, but also in nurseries, bedrooms...**

Suitable surfaces: minerals like plaster, concrete, loam, lime sand bricks, gypsum plasterboards, woodchip wallpaper inside. Can be tinted with no.350 Lime Tinting Base. Do not use on varnishes, wood and plastic or surfaces similar to plastic.

**304 Silicate binder** 2,00 L £ 25.10 16 - 25 sqm (s.Tec.Sheet.)  
 Preparation for No.328; a must for the priming of new gypsum plaster-board or moist surfaces! (1 part of 304 with 2 parts of water)

**329 Natural Wall Filler**  
 0.5 kg £ 9.30 3.0 kg £ 25.40

Use: For cracks and dents in plaster or for use as a tile grouting. **Not suitable outside/floor tiling / rooms with high moisture.**

**330 Colour concentrates for White Emulsions 321 etc.**

0,25 L £ 10.70 2,50 L £ 44.20  
 0,50 L £ 16.40

Use: For fast efficient tinting of wallpapers no's 320/321 /322/323 or as full tone wall paint. The depth of colour depends on how much concentrate is added and which base paint is used. See also colour charts and books Available full shade colours:

330-10 Ochre 330-50 Ultramarine blue 330-82 Burnt umbra  
 330-30 Persian red 330-60 Oxide green 330-99 Earth black  
 330-32 English red 330-81 Oxide brown  
 - see NEW free colour booklet

**360 PlantColour Washes** (by quote; to be ordered from manufacturer)  
**370 Wall glaze Wax** (by quote; to be ordered from manufacturer)

**379 Colour Wash Binder** - please inspect technical leaflet -  
 0.375 L £ 13.30 s.Tec.Sheet 0.75 L £ 18.40 s.Tec.Sheet 5.00L (TBO) £ 108.10 s.Tec.Sheet  
 Binding agent for 360 range, also to achieve a more hardening surface if 330 Colour concentrates are used as full tone paint. Add 5 -10% to no. 330 or use as a finishing coat. Please note: Test first as a "glazing" effect may darken ("fire up") the colour.

**721 Casein Primer (Powder Wall Paint)**

1.00 kg £ 30.80 100 sqm /S.Tec.Sheet

Use: As primer for mineral and organic surfaces e.g. concrete, cement plaster, sandstone and wood without having to neutralise them. Powder/water ratio: 1:25

**751 Lime-casein wall paint (Powder Wall Paint)**

3,00 kg £ 27.80 40 sqm Use: For a 'lime wash' type finish. Provides good coverage on mineral and organic surfaces e.g. concrete, cement plaster, sandstone and wood without having to neutralise them. Tint with 770 coloured paints in any ratio.

**770 Lime-casein coloured paints** 0,20 kg £ 10.50

Use: Paint must always be made up first by stirring powder into water 1:1. If desired dilute made up paint with water (up to 10:1) and add wallpaper adhesive 389 for more evenness and hardening.

## HIGH GRADE LIME PAINTS

AURO's professional range based on aged slaked lime, suitable for historic buildings to damp rooms due to excellent moisture - vapour permeability. Preventing mould and absorbing odours. Easy application, good spraying behaviour and ideal drying qualities. See also our leporello "Living Lime" For delivery times please contact our head office at 071-9150095.

**306 Silicate Primer** As base for high grade lime products, optimum silification, for inside and a "must" for outside use.  
 5,00 L £ 56.70 up to 50 sqm 10,00 L £ 107.10 up to 100 sqm

**344 Lime Paint**

Fully permeable and for inside/outside use.

5,00 L £ 42.80 up to 50 sqm 10,00 L £ 80.30 up to 100 sqm

**345 Lime Plaster**

Fine grain textured plaster for roller and brush application. Also suitable for damp rooms.

7.5 kg £ 48.10 up to 22 sqm 15 kg £ 85.60 up to 45 sqm

**350 Lime Tinting Base** see also Colour booklet

0,25 L £ 13.30 0,50 L £ 22.60 2.50 L (TBO) £ 72.10

For opaque coatings on ceilings and walls inside, also for tinting 326, 344, 345, 327 and 328. - technical leaflet available -

**NEW**

## CLEANERS for AURO APPLICATIONS

**411 Plant soap (concentrate)** for cleaning of light/ moderate soiled areas  
 1.00 L £ 10.50 5.00 L £ 42.30  
 Use: A gentle soap for use on ceramics, stone, unglazed tiles, waxed surfaces and hands! Ideal for cleaning brushes used for "Aqua" paints. Dissolve in warm water or use undiluted.

**421 Wax balm cleaner** for cleaning heavy soiled, primed or waxed surfaces  
 1.00 L £ 31.70 Use: A cleaner for heavily soiled surfaces treated with beeswax. Use undiluted. Forms a very thin wax film.

**431 Beeswax Floor care** cleaning/maintaining areas waxed with 171/ 173  
 1.00 L £ 18.50 Use: For the regular care of waxed surfaces and as a mild cleaner. Slight re-waxing effect. Add 1 - 3 % into warm water. Moist wipe the surface. Dry and polish.

**435 Varnish and Glaze Cleaner** 0,50 L £ 9.40  
 Use: Dissolve into warm water. Light soiling: add 1 teaspoon to 5 L water; heavy soiling: add 5 tablespoons to 5 L water. Wipe with damp lint free rag. Clean with water. **Don't use undiluted!**

**461 Stripping paste** 0,50L £ 14.10  
 Use: Paint remover as paste on alkaline emulsion base for removing old paint, especially for enamels, natural resin and alkyd resin top coats. Apply with natural bristle brush or spatula and allow to settle for 0.5 - 2 hours depending on type/ thickness of paint coat.

**THE MOULD BOX** see also special leaflet & safety data sheet  
 These consistently natural, easy to use solutions remove mould infestations on walls, stone slabs, tiles, wood and plastic surfaces and are highly suitable as a preventive treatment. With a base of rape/castor oils, it avoids the use of allergy inducing halogen-organic, mostly chlorine based ingredients used by conventional brands.

**412 Mould Eliminator** 0.50 L £ 11.90  
 Desinfecting Gel, ph-neutral, spray and wipe off remains

**413 Mould Stop** 0.50 L £ 11.90  
 to prevent new mould growth. Can be used on its own for light infestations on non-porous surfaces like tiles, plastic etc.

**327 Anti Mould Paint** 1.00 L £ 16.90 10 sqm 5.00L £ 50.90 50sqm  
 The white Anti Mould Paint, ph-value 12 alkaline, to be fungus resistant without harmful biocides. Free of solvents, highly permeable and with good coverage, with excellent prevention properties.

**NEW**

## CLEANING, CARE, MAINTENANCE

**Lower prices**

see also our leporello **"Brilliant Ideas"**

**650 Express Power Cleaner** 0.50 L £ 8.10  
 for stubborn dirt, oil, soot, waxes

**652 Sanitary Power Cleaner** 0.50 L £ 9.00  
 stains & soaps, odours removed

**653 Rapid Descaler** 0.50 L £ 8.10  
 for kettles, coffee machines etc.

**654 Scale and Rust Remover** 0.50 L £ 9.00  
 rust and limes scale incrustations

**658 Tile Cleaner** 0.50 L £ 9.00  
 Interior and exterior tiles & stones

**660 Oven Cleaner** 0.50 L £ 9.90  
 Effortlessly removal of residues

**661 Wood' Floors Cleaning & Care** 0.50 L £ 8.10  
 Cleaning & Care for all type floors

**662 Intensive Furniture Care** 0.50 L £ 14.20  
 Intensifies wood tone. Antistatic.

**663 Stainless Steel Cleaner** 0.50 L £ 8.10  
 Stubborn residues & incrustations of sinks, oven, pots effectively removed

**664 Plastics Cleaner** 0.50 L £ 4.70  
 Sunblinds, kitchen & garden furniture, electric appliances, int. car surfaces

**801 Terrace Cleaner** 0.50 L £ 8.10  
 Soilings & moss removed

**811 Garden Furniture Cleaner** 0.50 L £ 8.10  
 Soilings & moss removed

**671 Oven & Stove Glass Cleaner** 0.50 L £ 9.00

**680 Clean & Care Wax Cloth** 10 pcs £ 4.70  
 The first FULLY compostable moist wooden floor cloth, each for appr. 20 sqm

**668 TexxClean Box** box with 3 cleaners, £ 36.20  
 brush and 3 cloths to take up dissolved dirt

**667 Stain Remover Spray** 0.50 L £ 9.00  
 Removes stains and unsightly soilings spotlessly and retains the fluffy soft feel of the carpet.

## MISCELLANEOUS

**380 Natural resin universal adhesive (TBO)**  
 1.00kg £ 16.70 5.00kg £ 64.80 10.00kg £ 113.20 see Tec.Sheet  
 use: interior, highly flexible for cork, wall tiles (dry rooms only)

**382 Floor Covering adhesive (TBO)** 9.00 kg £ 133.90 see T'Sheet  
 like 380 but especially for floors: cork tiles, carpets, linoleum etc.

**389 Wallpaper paste** 0,20 kg £ 9.40  
 Powder to make wallpaper adhesive for hanging light, medium and heavy papers. Use: Mix powder with cold water. Leave to stand for one hour, stir again and use.

**390 Contact household glue** 75 ml £ 4.90  
 Strong household glue supplied in a tube. Made from natural raw materials. Use: Gluing of paper, cardboard, wood, plastic, metal, glass, etc. Dries clear. Stains can be washed out with water. Slow drying!

**114 Brick Oil** see also special leaflet  
 0,75 L £ 28.40 15 sqm 2.50 L £ 68.50 50sqm

Impregnation oil for sole use on clinker, stone, cotto, concrete and unglazed tiles, or with 171 Hard Wax as finishing coat. Easy to apply, transparent, lightly yellowing coat, which consolidates slightly sanding surfaces. Not suitable for staining with 150 range. Use: Surface must be untreated, clean, dry, absorbent and free from grease and colouring substances. Brush 1 to 3 coats of Clinker Oil depending on absorbency; wipe off excess with non fluffy cloth.

**115 Oil for Garden Furniture, Aqua** see also special leaflet  
 0,75 L £ 20.40 12 sqm 2.50 L £ 58.90 (TBO) 40sqm

Use: Solvent-free garden furniture oil, also suitable for pressure-treated softwood. Mainly for repairs and part renovation. Deeply penetrates wood and reduces cracking. A light brown shade prevents fading caused by sunlight. Apply one or two coats. Tool cleaning: water and AURO Plant Soap No. 411. **Not for timber decking!**

**102-81/85/92 Garden Furniture Oil, Teak, Bangkirai & Natural**  
 0.75 L £ 21.10 18 sqm

For a water and soil resistant surface; allows for breathing of wood and does not flake off. Stir oil first and apply as a first treatment using a non-linting cloth. Remove excess with cloth after 20-30 min. while still wet - or rub the oil into the wood. Can be repeated.



**110-81/85/92 Terrace Oil, Teak, Bangkirai & Larch** -see also leaflet  
 0.75 L £ 21.10 15 sqm 2.50 L £ 58.60 (TBO) 50 sqm

For a water and dirt repellent protection; allows for breathing of wood and does not flake off. Use Terrace Cleaner No. 801 first to clean terrace. Stir oil first and apply by brush or felt roller. Remove excess with cloth after 20-30 min. while still wet - by rubbing all areas down with an absorbent, non-fluffy cloth. Can be repeated.

## INSULATION & FILLERS

**396 Cork filler Aqua** 0,50 L £ 16.50 Use: For use with 394 flax fibre to insulate and fill gaps between door/window frames and walls. Use on it's own to fill small gaps between sheet metal, wood and stone. Apply by high pressure caulking gun. (see tools)

## AURO TOOLS

|                               |  | in £  |
|-------------------------------|--|-------|
| <b>710 AURO Paint Brushes</b> | 71003 Flat brush 40mm                  | 5.80  |
|                               | 71005 Flat brush 60mm                  | 9.80  |
|                               | 71013 Round brush, Size 8              | 8.90  |
|                               | 71020 Flat brush, 25mm, bent           | 4.40  |
|                               | 71024 Flat brush, 50mm, bent           | 6.50  |
|                               | 71027 Flat brush, 75mm, bent           | 12.30 |
|                               | 71030 Glaze paintbrush, oval           | 22.30 |
|                               | Plastic Syringe 50 cc (for mixing 330) | 2.10  |

## AURO Rolls etc for 125, 187, 267

|   |   |       |
|---|---|-------|
|   | Polishing pad green (for 117/126)                           | 2.80  |
|   | Polishing pad white (for 187)                               | 2.80  |
|   | Polishing disk green (for disk machine, diameter 41 cm)     | 11.50 |
|   | Polishing disk white (for disk machine, diameter 41 cm)     | 15.00 |
|   | Grinding disks 50/80/120 (for disk machine, diameter 40 cm) | 8.90  |
| <b>740 Other Tools</b>  | 712 Blocker 7kg (to polish 171)                             | 43.00 |
|   | Spare brush for 712 Blocker                                 | 13.50 |
| (free rent but full deposit taken, full cleaning with 191 required) | 714 Caulking Gun (for 396)                                  | 50.30 |
|   | 715 Injection nozzle for C'gun                              | 1.50  |